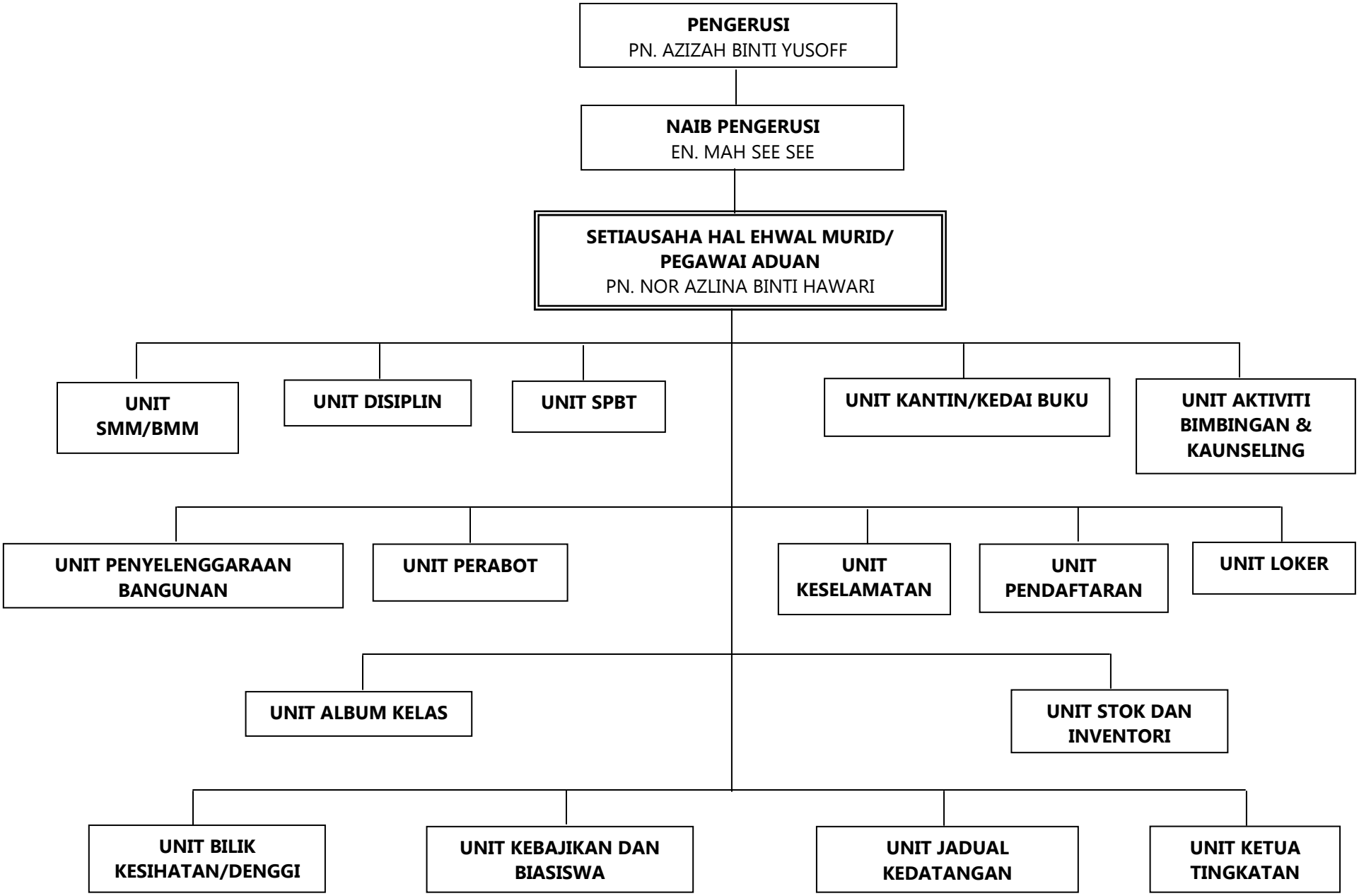CARTA ORGANISASI UNIT HAL EHWAL MURID
TAHUN 2012